



**MITBA**

# **5<sup>TH</sup> CEO CONFERENCE**

**1<sup>st</sup> - 4<sup>th</sup> JUNE 2015 SEOUL, KOREA**

인물



MITBA

## 5<sup>TH</sup> CEO CONFERENCE

1<sup>st</sup> - 4<sup>th</sup> JUNE 2015 SEOUL, KOREA

### PLATINUM SPONSOR



### DIAMOND SPONSOR



### GOLD SPONSORS



ACE Jerneh



### SILVER SPONSORS



redefining / standards



### OTHER SPONSORS

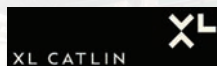

The Tour Managers will meet you at KLIA to assist you with the check-in formalities.

**Tour Manager** Mr. Danny Phua 017-499 8221

**Tour Coordinator** Ms. Jayme Teoh 012-518 1918

#### DEPARTURE INFORMATION (KOREAN AIR)

Airport Check-in Date : 31st MAY 2015  
 KLIA Assembly Venue : Level 5, Row H  
 Assembly Time : 20:30 hrs (8:30pm)

#### DEPARTURE INFORMATION (MALAYSIA AIRLINE)

Airport Check-in Date : 31st MAY 2015  
 KLIA Assembly Venue : Level 5, Row C  
 Assembly Time : 20:30 hrs (8:30pm)

#### KOREAN AIR

DATE	FLIGHT NO.	SECTOR	ETD-ETA	FLYING HOURS
31 MAY 15	KE 672	K. LUMPUR → INCHEON	2315 - 0640+1	6hrs 25min
04 JUN 15	KE 671	INCHEON → K.LUMPUR	1635 - 2155	6hrs 20min

#### malaysia airlines

DATE	FLIGHT NO.	SECTOR	ETD-ETA	FLYING HOURS
31 MAY 15	MH 066	K.LUMPUR → INCHEON	2330 - 0715+1	6hrs 40min
04 JUN 15	MH 067	INCHEON → K.LUMPPUR	1100 - 1635	6hrs 35min

Footnote: ETD = Estimated time of departure ETA = Estimated time of Arrival

#### Notes:

1. Please ensure you have the valid Travel Documents for check-in purpose.
2. Kindly label your luggage with the luggage tag enclosed in this kit. This is to facilitate easy luggage identification.
3. Please be punctual for check-in formalities. We seek your cooperation on this matter and appreciate your due consideration to ensure an enjoyable trip for everyone.

## DAY 01 31<sup>st</sup> May 2015 Sunday

### KUALA LUMPUR → INCHEON

[Meals on board]

20:30hrs Assemble at Kuala Lumpur International Airport (KLIA) for flight check-in formalities

#### KOREAN AIR (KE)

23:15hrs Depart for Incheon (Seoul) by KE 671

#### MALAYSIA AIRLINES (MH)

23:30hrs Depart for Incheon (Seoul) by MH 066

## DAY 02 01<sup>st</sup> Jun 2015 Monday

### ARRIVE INCHEON - SEOUL

[Breakfast /Lunch / Dinner]

#### KOREAN AIR (KE)

06:40hrs Arrive at Incheon International Airport (Seoul), proceed for immigration clearance and formalities

#### MALAYSIA AIRLINES (MH)

07:15hrs Arrive at Incheon International Airport (Seoul), proceed for immigration clearance and formalities

- Meet & greet by local representative
- Breakfast at local restaurant
- After breakfast, proceed for Seoul city tour includes :-
- Drive pass **Blue House** ~ this is the presidential residence of Korea
- Visit **Gyeongbok Palace** ~ oldest Seoul's Royal Palace. It dates back to 1405, and is still very well preserved.
- Lunch at local restaurant
- Praying at local Mosque
- Visit **Insadong Alive Museum** ~ embark on a visual journey through trick art and become a part of the art itself as you step into mind-bending paintings to create stunning photographs
- Free time shopping at **Insadong Street**
- Check-in at **Pacific Hotel**
- Meet at hotel lobby and transfer for dinner
- Dinner at local restaurant
- Return to Pacific Hotel

18:30hrs



## DAY 03 02<sup>nd</sup> Jun 2015 Tuesday

### SEOUL

[Breakfast / Dinner]

- 06:30hrs Morning Call
- 07:30hrs Breakfast at Hotel (Breakfast serve from 7-10am)
- 11:00hrs Meet at hotel lobby  
Shopping at Myeongdong  
[walking distance from Hotel]
- 18:45hrs Meet group at Hotel lobby, transfer for dinner
- 19:30hrs Dinner at local restaurant
- 21:00hrs Return to Pacific Hotel

## DAY 04 03<sup>rd</sup> Jun 2015 Wednesday

### SEOUL

[Breakfast / Dinner]

- 06:30hrs Morning Call
- 07:30hrs Breakfast at Hotel (Breakfast serve from 7-10am)
- 11:00hrs Meet at hotel lobby  
Shopping at Dongdaemun [with shuttle bus]
- 18:45hrs Meet group at Hotel lobby, transfer for dinner
- 19:30hrs Dinner at local restaurant
- 21:00hrs Return to Pacific Hotel





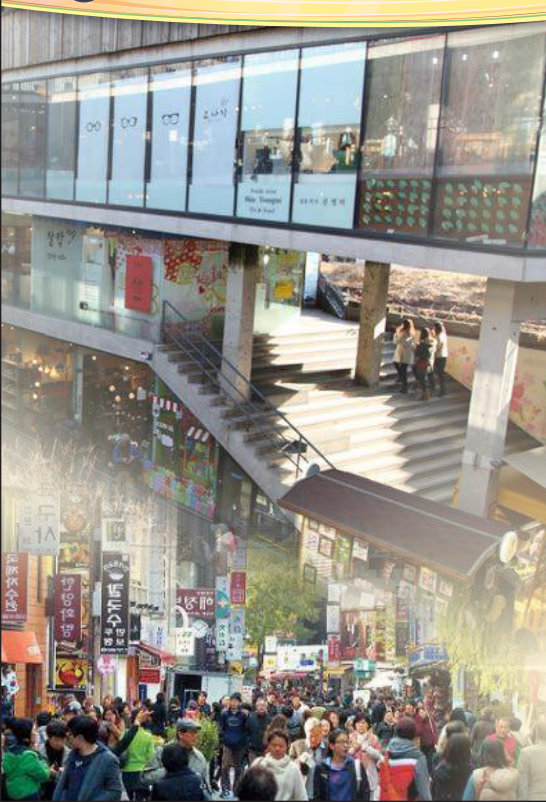

**DAY 05** 04<sup>th</sup> Jun 2015 Thursday  
**SEOUL – INCHEON → KUALA LUMPUR**  
 [Breakfast / Lunch / Meals on board]

**MALAYSIA AIRLINES (MH)**

06:00hrs Morning Call  
 07:00hrs Check out and Breakfast at hotel  
 07:30hrs Transfer to airport for your flight check-in formalities  
 11:00hrs Depart for Kuala Lumpur by MH067  
 16:35hrs Arrive at Kuala Lumpur International Airport (KLIA)

**KOREAN AIR (KE)**

07:00hrs Morning Call  
 08:00hrs Breakfast at Hotel & Free at own leisure  
 10:45hrs Check out  
 11:00hrs Transfer for lunch  
 11:30hrs Lunch at local restaurant  
 12:30hrs Transfer to airport for your flight check in formalities  
 16:35hrs Depart for Kuala Lumpur by KE671  
 21:55hrs Arrive at Kuala Lumpur International Airport (KLIA)

**END OF ARRANGEMENTS**

**\*\* under unforeseen circumstances the company and its associated agent has the rights to amend the itinerary as and when if necessary \*\***



## MITBA MEMBERS

COMPANY	PARTICIPANTS
1 AON INSURANCE BROKERS (MALAYSIA) SDN BHD	MR KLANDERMAN HENDRIK CHRISTIAAN
	MDM MELINDA KLANDERMAN
2 AON INSURANCE BROKERS (MALAYSIA) SDN BHD	MS FANNY ONG SOCK KIAN
3 ANIKA INSURANCE BROKERS SDN BHD	MR SANJIVAN K MURTHI
	MDM J CHITHARA JEGANATHAN
4 ANIKA INSURANCE BROKERS SDN BHD	MR VICKNESARATNAM RAJARATNAM
5 ANTAH INSURANCE BROKERS SDN BHD	MR NOEL KEITH HENDROFF
6 ANTAH INSURANCE BROKERS SDN BHD	MR CHAN WONG PUN
7 CIMB HOWDEN INSURANCE BROKERS SDN BHD	MR EDDY PK HON
8 HAYAT INSURANCE BROKERS SDN BHD	MR ARTHUR HON
9 HAYAT INSURANCE BROKERS SDN BHD	MDM ELIZABETH CHOO
10 JARDINE LLOYD THOMPSON SDN BHD	MR MICHAEL LEONG SEE HAU
	MDM CHEN WAI LAN
11 KSDC INSURANCE BROKERS SDN BHD	MR FADZIL RAHMAN BIN KALLAHAN
12 MALENE INSURANCE BROKERS SDN BHD	YM TUNKU ABANG FAISAL AMIR
13 MALENE INSURANCE BROKERS SDN BHD	MR WAN AHMAD RASDI BIN WAN AHMAD MARZUKI
14 MIT INSURANCE BROKERS SDN BHD	YM RAJA ZAILAN PUTRA BIN RAJA AZAM
15 MMS (INSURANCE BROKERS) SDN BHD	MR SUFARDI BIN RIJAN
	MDM SOFIA ELLEN BINTI ABDULLAH
16 MP INSURANCE BROKERS SDN BHD	MS SAW KHENG LAY
17 MUTUAL SENSE SDN BHD	MR SHAFUL ARBI BIN ABD AZIZ
	MDM NOOR LAILA BINTI MD ALWI
18 PNSB INSURANCE BROKERS SDN BHD	MDM RASHIDAH HANIM ABD RASHID
	MDM SALIHA TALIB
19 PERINSURAN (BROKAR) SDN BHD	MR JEFFREY HO BOON CHOW
20 ROSEGATE INSURANCE BROKERS SDN BHD	MR MOHAMAD ZAM ZALMAN BIN TIK
21 STERLING INSURANCE BROKERS SDN BHD	MR ABDUL HALIM BIN JANTAN
22 STERLING INSURANCE BROKERS SDN BHD	MR FAIZ BIN ABDUL HALIM
23 TRANSNATIONAL INSURANCE BROKER (M) SDN BHD	MDM NG PEI HUA

## SPONSORS

COMPANY	PARTICIPANTS
24 QBE INSURANCE (MALAYSIA) BERHAD	MR LEO ZANOLILI
25 QBE INSURANCE (MALAYSIA) BERHAD	MR MOHAMAD YASSIR BIN HAMID
26 AIG MALAYSIA INSURANCE BERHAD	MS SOO WAI HAR
27 AIG MALAYSIA INSURANCE BERHAD	MS GAITHRIE NANDRAJOG
28 AIG MALAYSIA INSURANCE BERHAD	MR FOO YONG CHIAT
29 ACE JERNEH INSURANCE BERHAD	MR DAVID MORROW
30 ACE JERNEH INSURANCE BERHAD	MR KOH SOO KEONG
31 RHB INSURANCE BERHAD	MR KONG SHU YIN
32 RHB INSURANCE BERHAD	MR PAUL LEE SENG HOCK
33 AXA AFFIN GENERAL INSURANCE BERHAD	MR TAN SEK KEE
34 CATLIN MALAYSIA	MR RAYMOND WONG SHO YOON
35 ETIQA INSURANCE AND TAKAFUL	MR AZRUL AZAM ABDUL ABAS
36 SYARIKAT TAKAFUL MALAYSIA BERHAD	MDM NORLIDA BINTI SAID

## SPEAKER

COMPANY	PARTICIPANTS
37	MR ALEX LOW CHOON HOONG
	MDM MAH YIN FONG

## SECRETARIAT

COMPANY	PARTICIPANTS
38 MITBA	MR SIOW CHON HENG
39 MITBA	MDM JOAN CARDOZA
40 MITBA	MS JOSEPHINE LOUIS
41 MITBA	MS JACQUELINE NAIRE

SEOUL [3nights]

# PACIFIC HOTEL

Address : 2 Toegye-ro 20-gil, Jung-gu,  
Myeong-dong / Namsan, Seoul, South Korea

Tel : +82-2-777-7811





**TRAVEL DOCUMENTS**

Valid passport with at least 6 months validity from date of return to Malaysia.

No Visa required for Malaysian citizen to travel to South Korea.

**CURRENCY**

Won (KRW) is the official currency

The approximate exchange rate is KRW 1,000.00 = MYR 3.2  
(Rate is subject to change as it fluctuates daily)

Notes are in denominations of 50000, 10000, 5000, 1000

Coins are in denominations of 500, 100, 50, 10, 5, 1

Please bring USD as Malaysian Ringgit may not be acceptable for change as it is not longer traded overseas.

**CREDIT CARDS**

Credit cards such as VISA & MASTER CARD or other major credit cards are widely accepted at many local outlets and restaurants. For security reasons and to avoid any disruption, please inform your card center of your travel period.

**TIME DIFFERENCE**

South Korea is One (1) hour ahead Kuala Lumpur

Eg. Seoul 9:00am = Kuala Lumpur 8:00am

**LUGGAGE**

Korean Air strictly enforces the 1 piece check-in Baggage per person policy. The maximum weight for check-in luggage is 23kg on economy class.

Malaysia Airlines strictly enforces 2 piece check-in Baggage per person policy. The maximum weight for check-in luggage is 30kg on economy class.

Do ensure all check-in luggage is security locked.

Charges incurred for excess weight will be borne by your self. Please be advised that valuable items should not be kept in check-in luggage.

Each passenger is allowed to hand carry one baggage at maximum length 56 cm (22 inches), width 45 cm (18 inches), thickness 25 cm (10 inches). These dimensions include wheels, handles, and side pockets.

Total weight of the carry-on baggage must not exceed 7 kg (15 lb).

Airlines strictly enforces the one hand luggage per person policy! Do not put sharp objects such as shavers and nail clippers, among others, in your hand luggage.

The size of any liquids, aerosols and gels in your hand luggage is limited to 100 ml per item. The items must be placed in a transparent resealable plastic bag up to a maximum of one (1) litre capacity only and the containers must be fully sealed.

**CLIMATE**

It is Summer in South Korea during our travel period. Summer lasts from June to early September. It is a hot and humid time of the year. The average temperature is expected to be as follows:

Minimum 25 Degree Celsius

Maximum 27 Degree Celsius

As the weather is dry, bring along moisturizing lotions and lip gloss to protect your skin.

Please check the weather information closer to the departure date.

**CLOTHING**

It is advisable to bring along light clothing. A light scarf will be useful if the weather turns chilly. And, a pair of comfortable walking shoes is essential.

**VOLTAGE**

The voltage in is 220V. We suggest that you bring along a multiple adapter as the plug points may vary from hotel to hotel.

**DRINKING WATER**

It is strongly recommended that only mineral water be consumed throughout the duration of the trip.

**COMMUNICATION**

International Call and Access Code:

To make a call from South Korea to Malaysia, dial:

Mobile (00 601x xxxxxxxx)

Land Line (00 60 3 xxxxxxxx)

*Please activate your international roaming with your respective mobile operator before departure.*

**LANGUAGE**

The Korean language is the official language of South Korea. Simple english is spoken by most front-line staff in the tourism industry

**TOILETRIES**

Korea Hotels are all Environmental Friendly, they do not provide toothbrush & toothpaste. Travelers are advised to bring essential items for personal use.

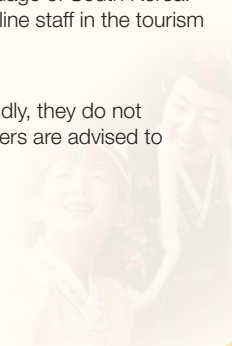

## New Security Regulations On Hand Luggage For Taking Liquids Through Security

### ✓ Allowed

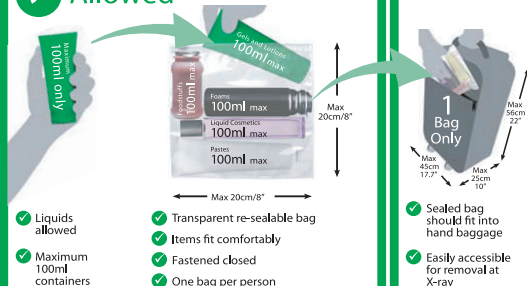

The following items may be carried in your hand baggage in containers of up to 100ml in a re-sealable bag.

#### Gels

- ✓ For example, hair gel, shower gel

#### Pastes

- ✓ For example, toothpaste, Vaseline, cream eye shadow

#### Food

- ✓ For example, water, soft drinks, yoghurt, soup, syrup

#### Lotions and liquids

- ✓ For example, sun cream, suntan oil, suntan spray, face cream, body lotion, roll-on deodorant
- ✓ Perfume, aftershave

#### Pressurised foams and sprays

- ✓ For example, shaving foam, shower foam, tanning foam, pressurised deodorant

#### Liquid cosmetics

- ✓ For example, liquid foundation, lip gloss, liquid mascara, make-up remover, nail polish

### ✗ Not Allowed



✗ Overfilled open bag



✗ Containers over 100ml, even if partially full



✗ Sharp items

The following items are allowed in hand baggage.

#### Medicines

- ✓ Quantity essential for your trip.
- ✓ For example, diabetic kit

#### Non-liquid cosmetics

- ✓ For example solid deodorant, lipstick, powder foundation

#### Baby food

- ✓ (Pastes and liquids) quantity required for your trip

#### Note:

- 1) Carry baby milk, baby food, prescribed medicines with a name that matches the passenger's ticket as well as insulin and other essential non-prescribed medicines.
- 2) Medicines, baby food and milk over 100ml must be presented for inspection at X-ray

Liquids in containers exceeding 100ml must be packed into your check-in luggage.



**WorldTravellers DMC Sdn Bhd** (KKKP-2400)

(f.k.a TA Travel Sdn Bhd)

No 62-4, Jalan 5/101C, Off Jalan Kaskas, Cheras Commercial Centre, Taman Cheras, 56100 Kuala Lumpur.

Tel : +603 9133 3233 Fax : +603 9130 3232